Attachment 1
Proximity Map (Subject Property in Red Shaded Parcel)

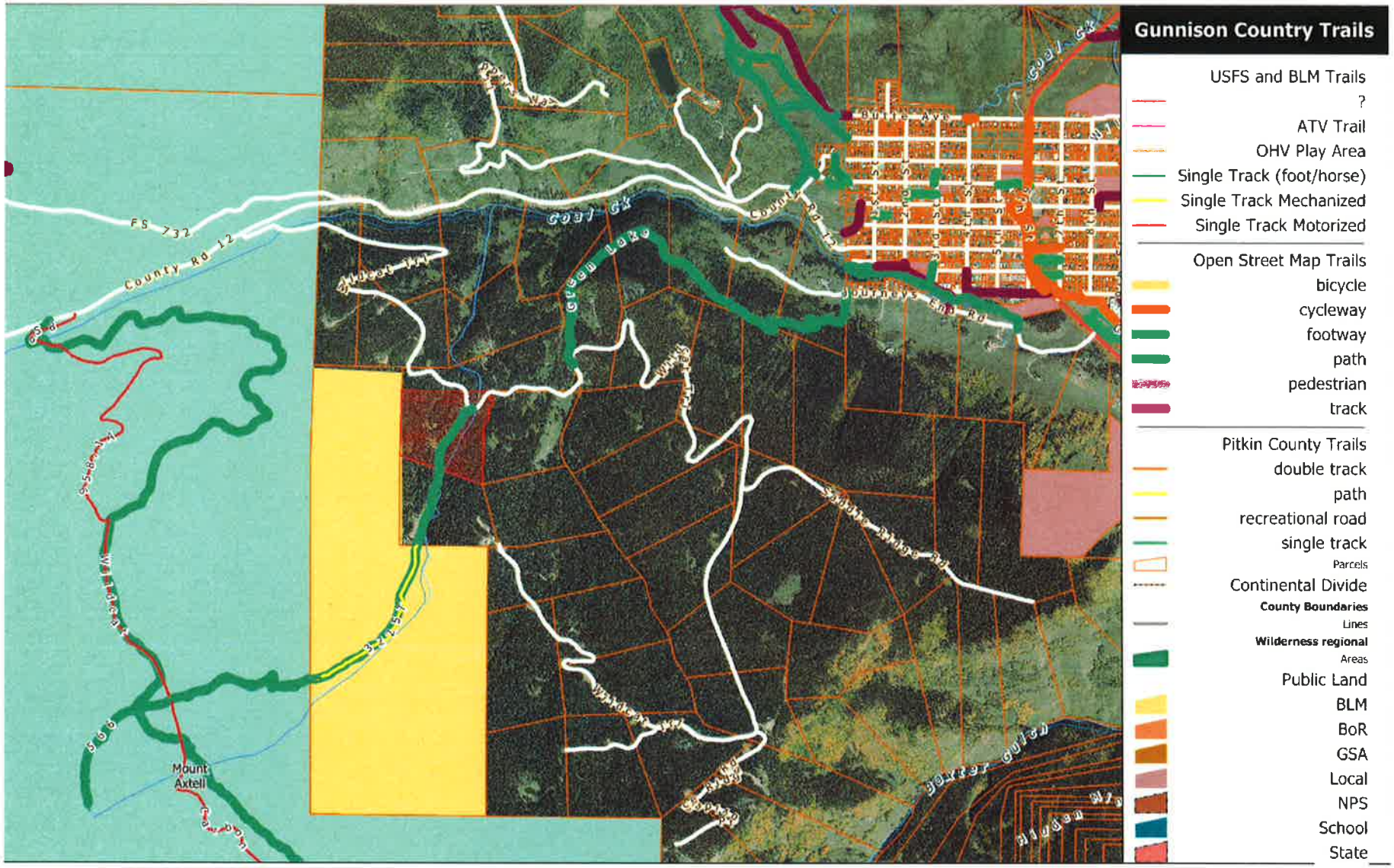

Attachment 2: Site Plan

Site Plan
Lot 33A, Trappers Crossing at Wildcat
Situated In Sections 4 and 9, T.14S., R. 86W. of the 6th P.M.
Gunnison County, Colorado

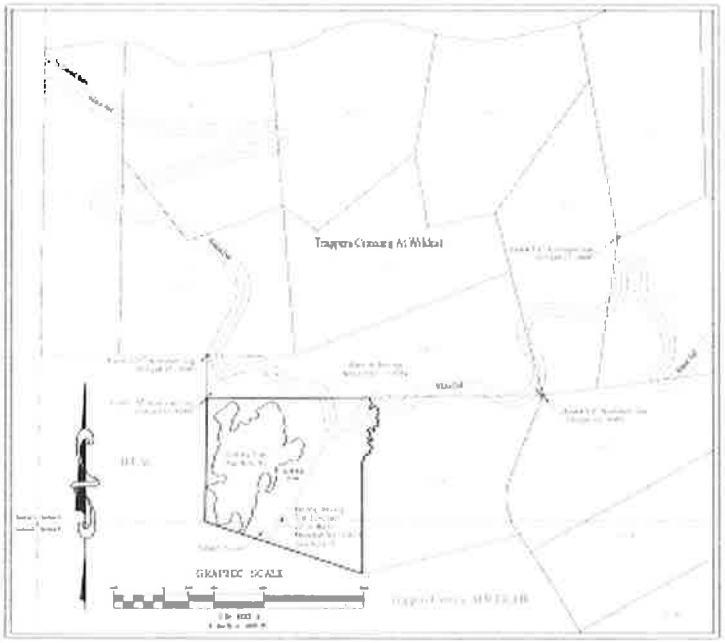

Overview Map

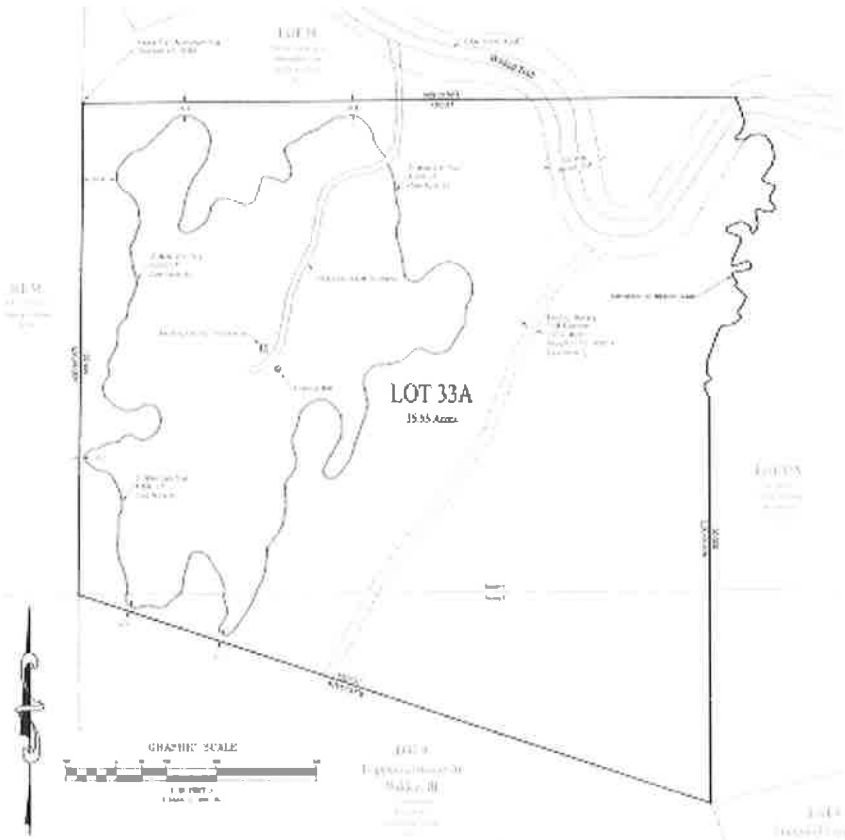

SGM
118 West Sixth Street, Suite 200
Glenwood Springs, CO 81601
970.945.1004 www.sgmnc.com

Lot 33A
Trappers Crossing At Wildcat

#	Revision	Date	By
1			
2			
3			
4			
5			

Site Plan

1
1
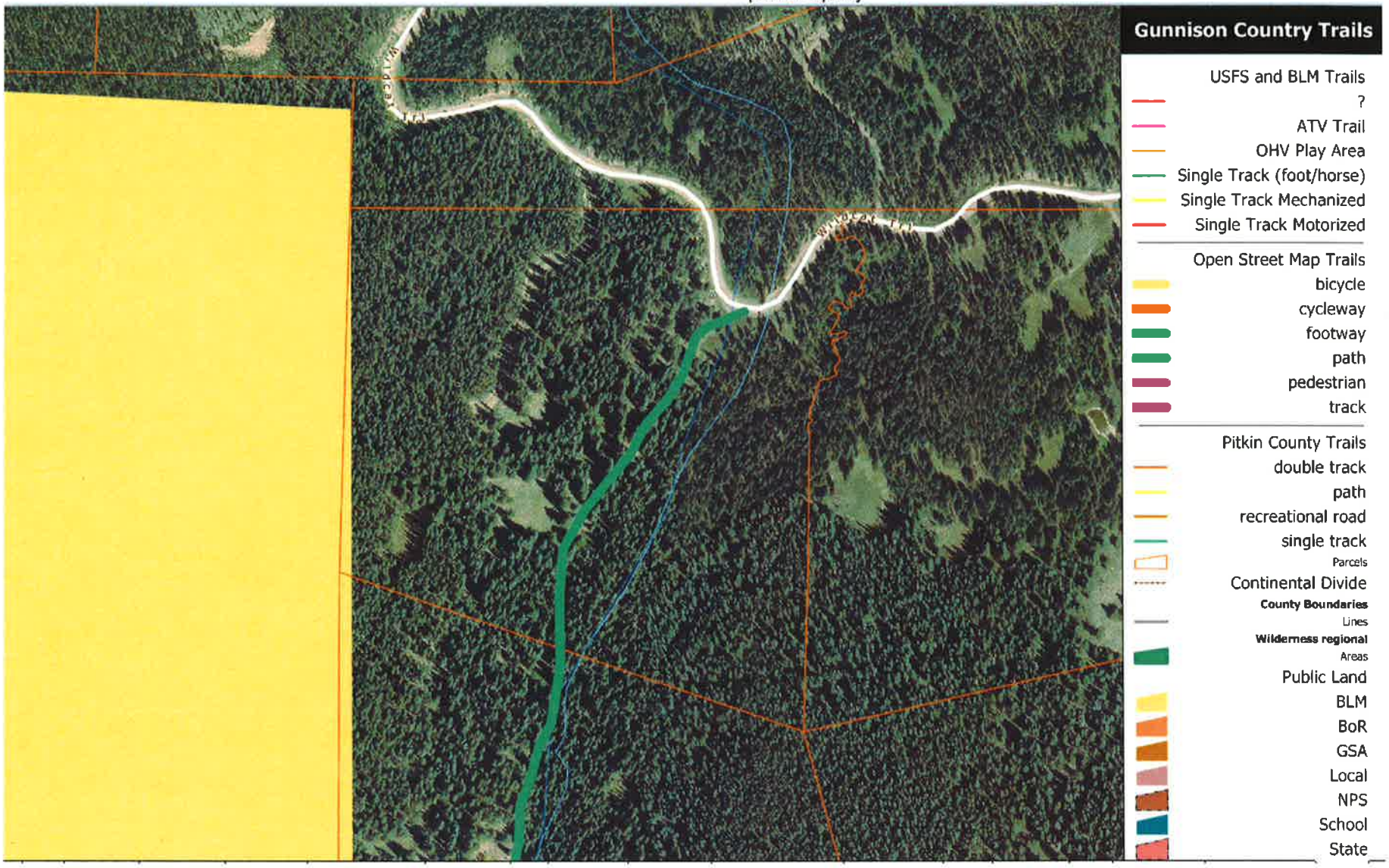
Attachment 3 GIS Close Up on Property