Marble Colorado

Soil Permeability

Legend

- Good permeability. Permeability is faster than 60 minutes/inch.
- Moderate permeability. Permeability is 61 to 100 minutes/inch.
- Slow permeability. Permeability is slower than 101 minutes/inch.

Note: Mapping units classified as a good permeability mapping unit may also have areas of moderate or slow permeability.

600 0 600 1200 1800 2400

Scale: 1" = 600'

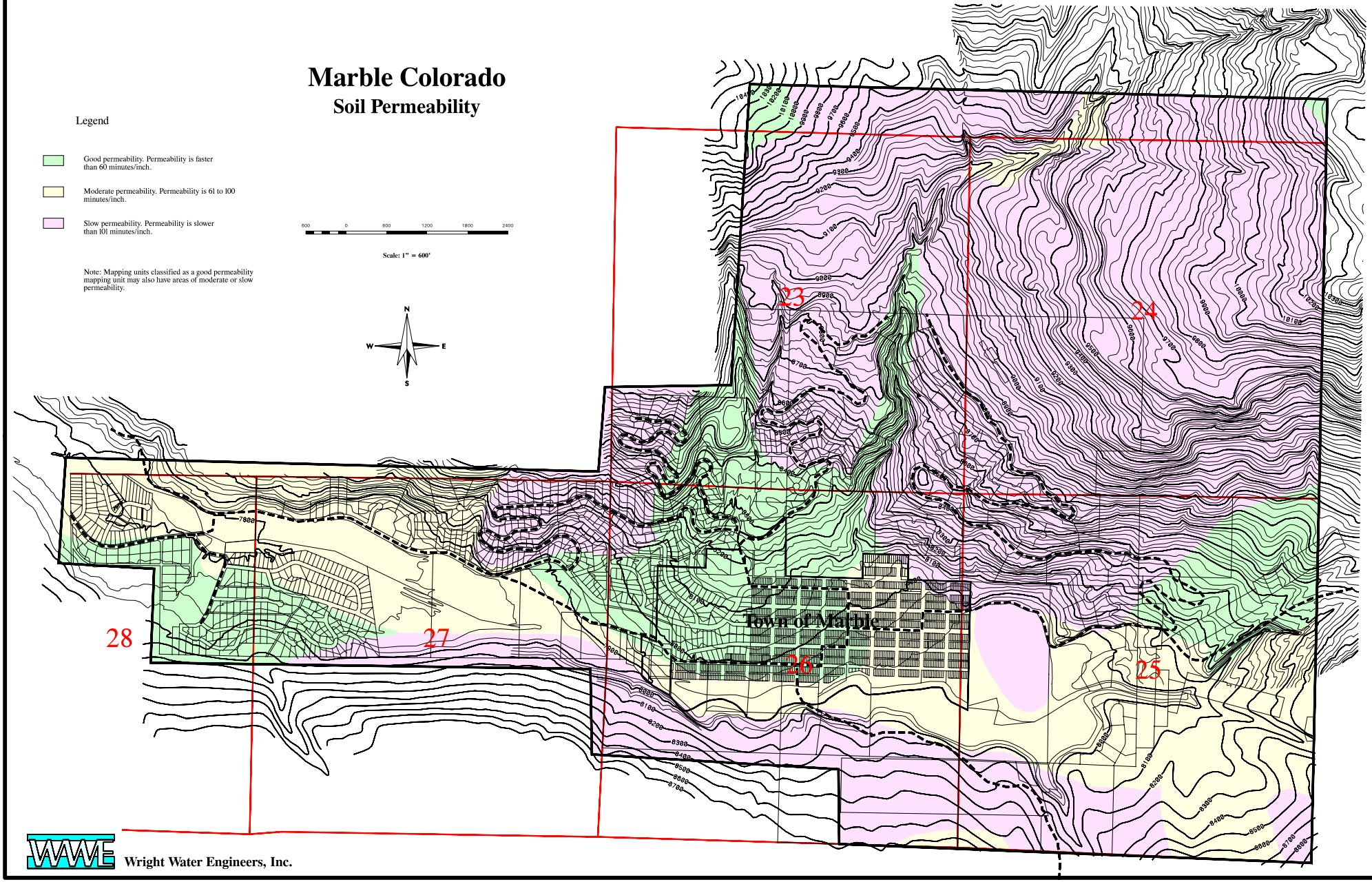

Wright Water Engineers, Inc.