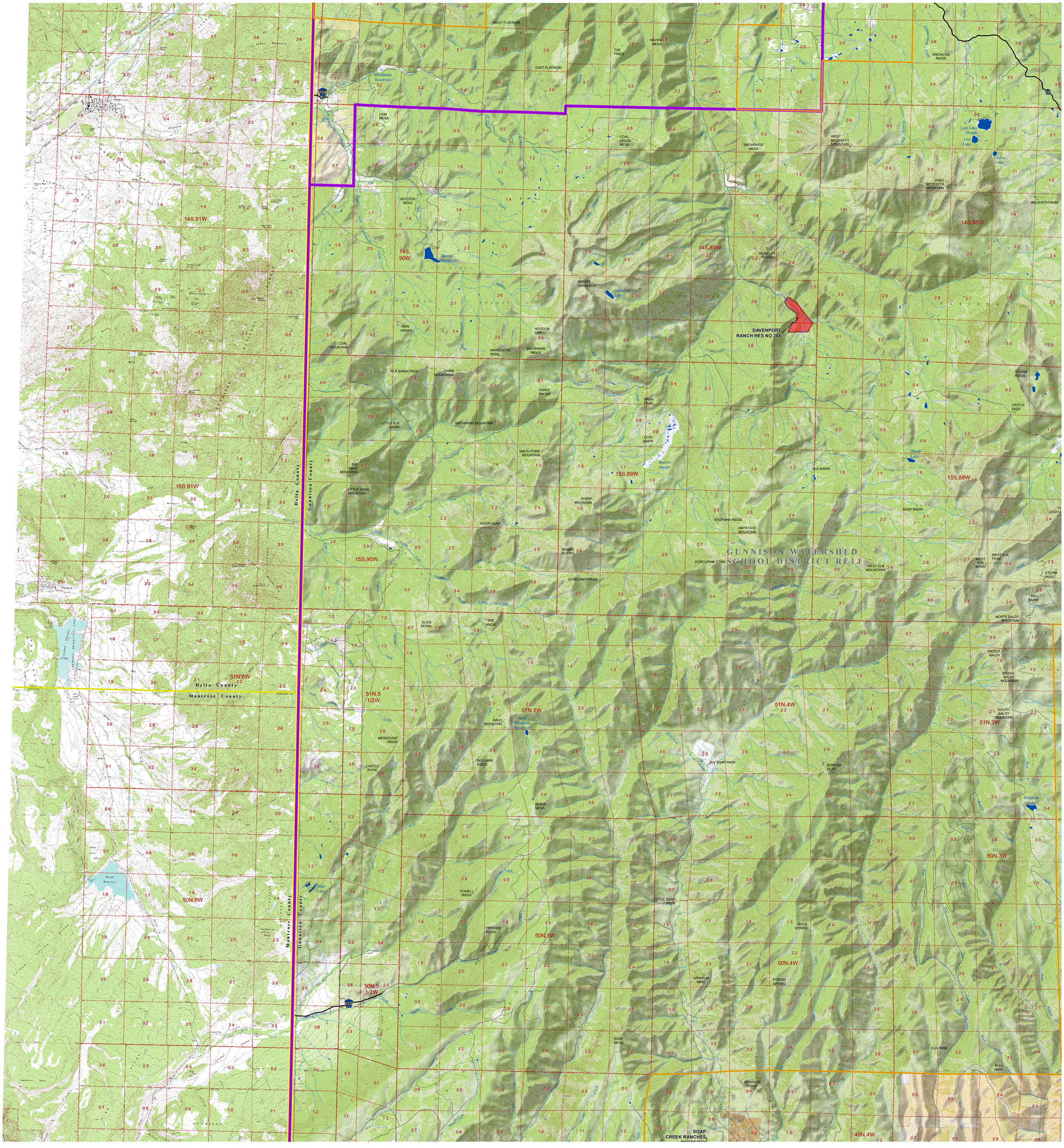
DAVENPORT RANCH HES NO 266
GUNNISON WATERSHED SCHOOL DISTRICT REIJ
SOAP CREEK RANCHES PROPERTY
Gunnison County
Delta County
Montrose County
14S,91W
14S,90W
14S,89W
14S,88W
15S,91W
15S,89W
15S,88W
15S,90W
51N,6W
51N,5 1/2W
51N,5W
51N,4W
51N,3W
50N,6W
50N,5W
50N,4W
50N,3W
50N,5 1/2W
49N,4W
WEST FLATIRON
EAST FLATIRON
THE PINES
RAVEN MESA
SNOWLINE RIDGE
LION MESA
COAL CREEK MESA
SNOWSHOE MESA
WEST BECKWITH MOUNTAIN
EAST BECKWITH MOUNTAIN
BECKWITH PASS
WOOTEN MESA
MOSELEY RIDGE
MOUNT GUNNISON
TWIN KNOBS
HOODOO GAP
COAL MOUNTAIN
MINNESOTA PASS
BROWNING RIDGE
ELK BASIN PASS
CHAIN MOUNTAINS
THREE KNOBS
STORM RIDGE
CASTLE PASS
LITTLE ELK BASIN
BROWNING MOUNTAIN
SAMS PEAK
COAL BASIN
SMITH FORK MOUNTAIN
BIG SAND MOUNTAIN
LITTLE SAND MOUNTAIN
ELK BASIN
SHEEP MOUNTAIN
SOAP BASIN
TATER HEAP
KAUFMAN RIDGE
HAYSTACK MOUNTAIN
MOUNT GUERO
PORCUPINE CONE
WEST ELK MOUNTAINS
WEST ELK BASIN
WEST ELK PEAK
STORM PASS
CURECANTI PASS
MILL BASIN
NORTH BALDY MOUNTAIN
SLIDE DOWN
THE KNOB
MIDDLE BALDY
MIDDLE BALDY MOUNTAIN
SOUTH BALDY MOUNTAIN
BALD MOUNTAIN
MENDICANT RIDGE
BELLMIRE RIDGE
CASTLE ROCK
BIG SOAP PARK
BONFISK PEAK
BLACK MESA
POWELL RIDGE
FERRIER RIDGE
LITTLE SOAP PARK
ROCK SPRING
URANIUM MINE
POISON SPRING
SOAP MESA
ELK PARK
BULL PARK
PEARSON POINT
Minnesota Reservoir
Beaver Reservoir
Gunnison Lake
Lost Lake Slough
Lost Lake
Dollar Lake
Sheep Lake
Beaver Jungle
Bald Mountain Reservoir
Blue Lake
Rainbow Lake
Cedar Point Reservoir
Delta Reservoir