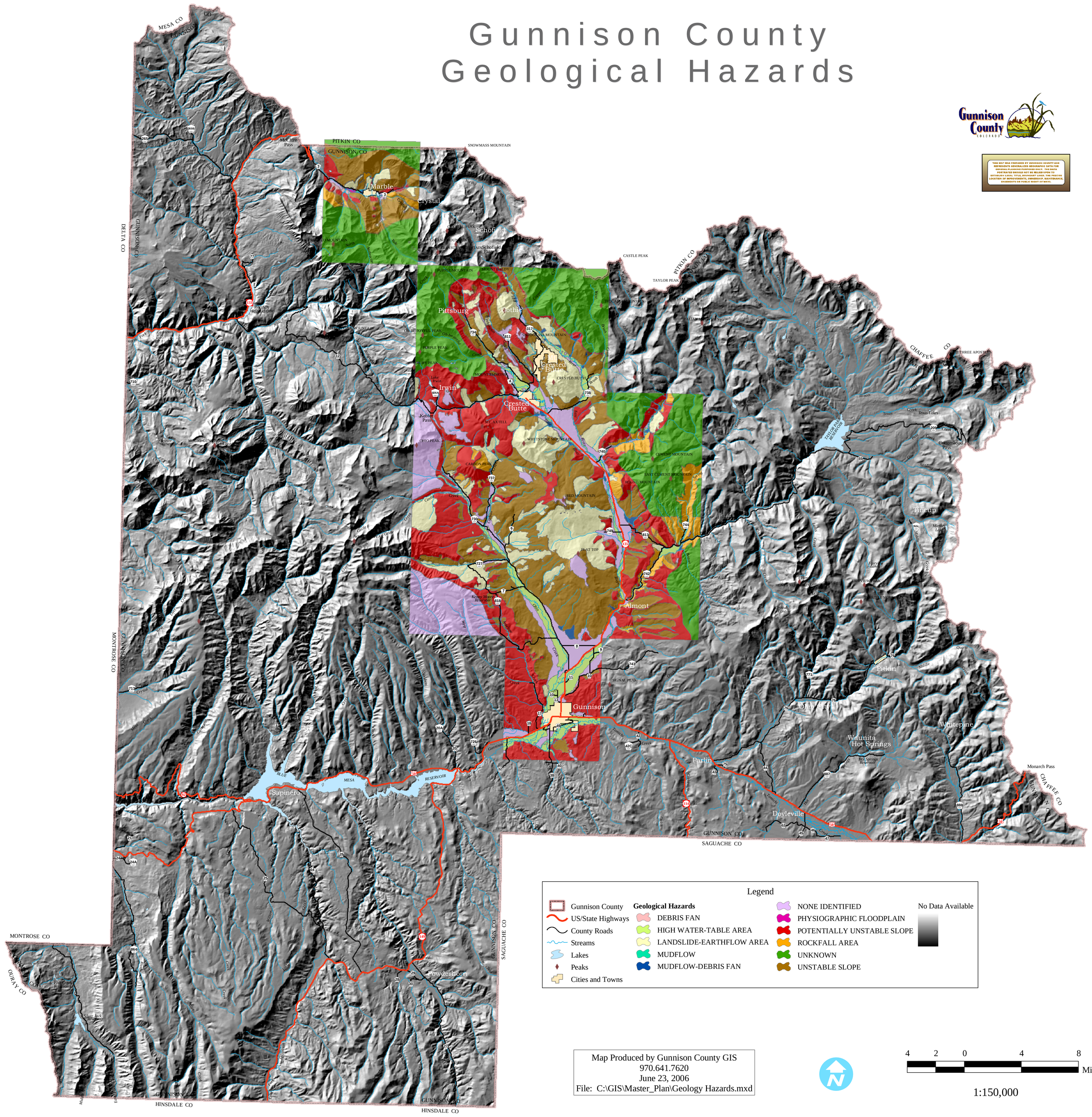Gunnison County
Geological Hazards