AGENDA ITEM or FINAL CONTRACT REVIEW SUBMITTAL FORM

Agenda Item: Resolution; Designating the Coldharbour Institute

Action Requested: Board of County Commissioners' Signature

Parties to the Agreement:

Term Begins: **Term Ends:** **Grant Contract #:**

Summary:

Attached for approval please find A Resolution Designating the Coldharbour Institute Barn to be a Gunnison County Historic Landmark

Fiscal Impact: 0

Submitted by: County Attorney's Office **Submitter's Email Address:** rmagruder@gunnisoncounty.org

Finance Review: ○ Required ◉ Not Required

Comments:

Reviewed by: Discharge Date:

County Attorney Review: ◉ Required ○ Not Required

Comments:
ok db 12/9/15

Reveiwed by: GUNCOUNTY1\dBaumgarten Discharge Date: 12/9/2015 Certificate of Insurance Required Yes ○ No ◉

County Manager Review:

Comments:

Reveiwed by: GUNCOUNTY1\mbirnie Discharge Date: 12/10/2015

○ Consent Agenda ◉ Regular Agenda ○ Worksession Time Allotted: 5 minutes

Agenda Date: 12/15/2015

Revised April 2015

BOARD OF COUNTY COMMISSIONERS
OF THE COUNTY OF GUNNISON, COLORADO

RESOLUTION NO. 2015-___

A RESOLUTION DESIGNATING THE *COLDHARBOUR INSTITUTE BARN* TO BE A GUNNISON COUNTY HISTORIC LANDMARK

WHEREAS, the Board of County Commissioners of the County of Gunnison, Colorado ("Board"), has provided, pursuant to the Board's Resolutions 93-32, 05-28 and 05-35 ("Resolutions"), for the preservation of the cultural, historic, and architectural history within Gunnison County, Colorado; and

WHEREAS, an application has been made for the designation as a Gunnison County Historical Landmark the *Coldharbour Institute Barn* as identified in Appendix "A" attached hereto and incorporated herein by reference; and

WHEREAS, the *Coldharbour Institute Barn* is situate within Gunnison County, Colorado on a parcel consisting of approximately 178.74 acres located within Township 49 North, Range 2 East, Section 7, N.M.P.M., with the street address of 47068 Highway 50, Gunnison, Colorado 81230; and

WHEREAS, the review process for this historic designation required by the Resolutions has been conducted and concluded completely and appropriately by the Gunnison County Historic Preservation Commission; and

WHEREAS, the Board has determined, pursuant to the Resolutions that all of the procedural and substantive prerequisites of designating the *Coldharbour Institute Barn* have been met;

WHEREAS, it is appropriate to designate the *Coldharbour Institute Barn* as a Gunnison County Historical Landmark;

NOW, THEREFORE, BE IT RESOLVED by the Board of County Commissioners of the County of Gunnison, Colorado, that the *Coldharbour Institute Barn* shall be and hereby is designated as a Gunnison County Historic Landmark, and further, that this Resolution be recorded in the records of the Office of the Clerk and Recorder of Gunnison County, Colorado, as the landmark designation certificate specified by Resolution 93-32, Resolution 05-28 and Resolution 05-35.

INTRODUCED by Commissioner _____, seconded by Commissioner _____, and adopted this 15th day of December, 2015.

BOARD OF COUNTY COMMISSIONERS
OF THE COUNTY OF GUNNISON, COLORADO

By _____
Paula Swenson, Chairperson

By _____
Phil Chamberland, Vice Chairperson

By _____
Jonathan Houck, Commissioner

ATTEST:

_____
Deputy County Clerk

APPENDIX A.1

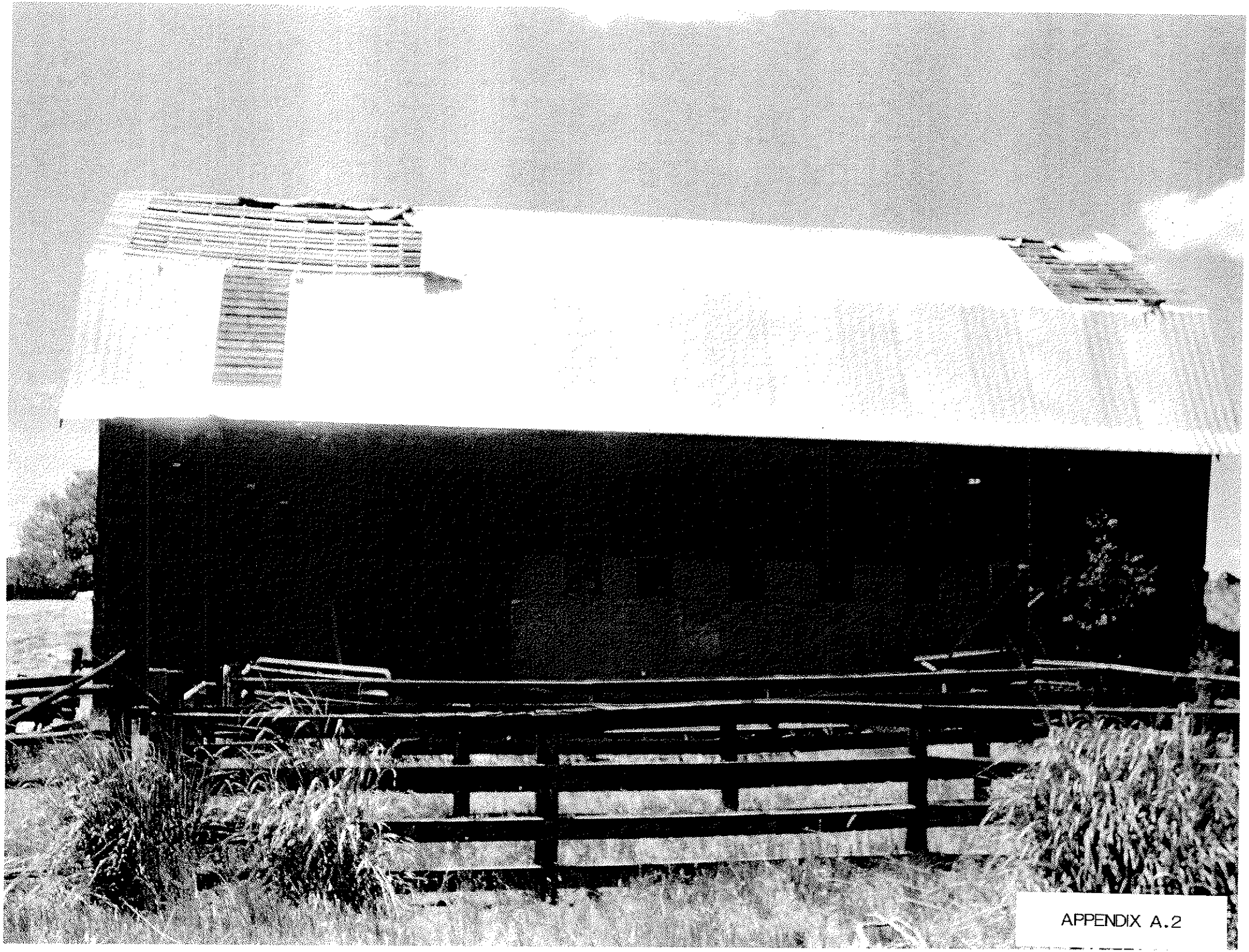

APPENDIX A.2

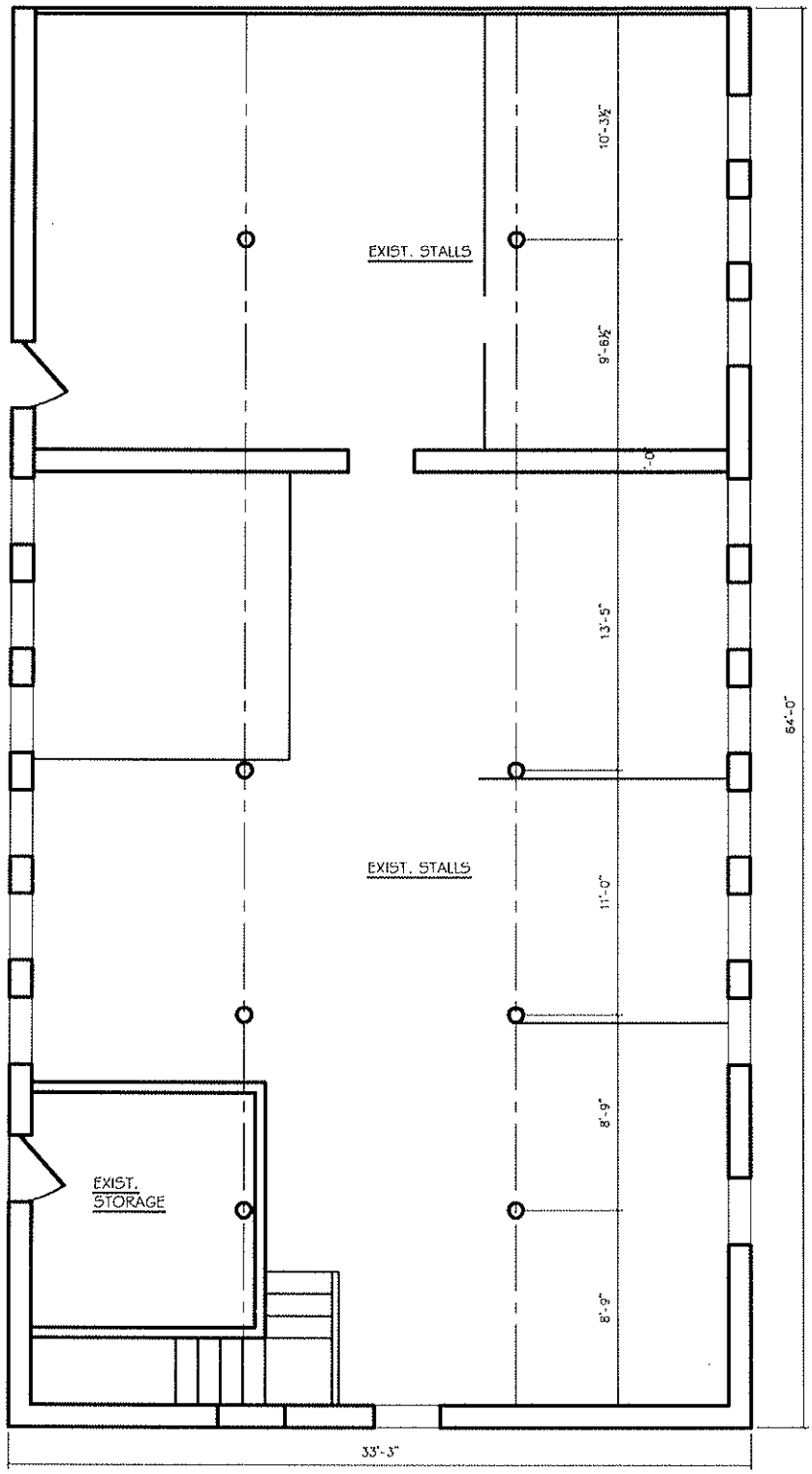

1 A6.0 Historic Barn - Existing Lower Level

1/8" = 1'-0"

N

J Reeser Architect, LLC

Jody Reeser, AIA
p. 970.641.4740
c. 970.389.7576

PO Box 599
Gunnison CO 81230

Coldharbour Institute

Gunnison County, CO

job #: 1105
date: 08.10.11
drawn by: JSR
revisions:
sheet: A6.0

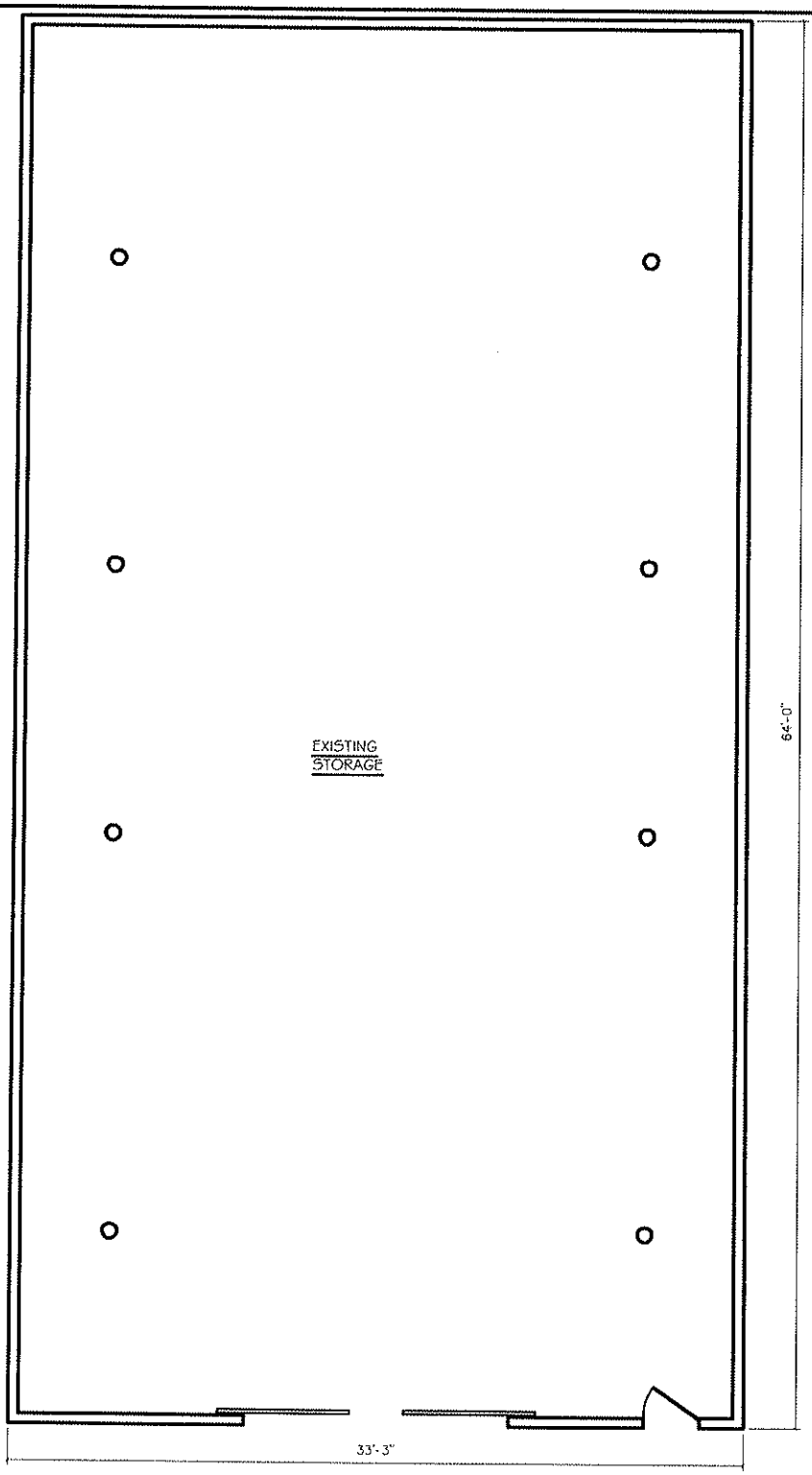

1 A6.1 Historic Barn - Existing Main Level

1/8" = 1'-0"

N

J Reeser Architect, LLC

Jody Reeser, AIA
p. 970.641.4740
c. 970.389.7576

PO Box 599
Gunnison CO 81230

Coldharbour Institute

Gunnison County, CO

job #: 1105
date: 08.10.11
drawn by: JSK

revisions:

sheet: A6.1