# Tier 1 Habitat of GuSG in Gunnison County

**Acres within Gunnison County**

| Ownership | Occupied Habitat Acres | Percent |
|---|---|---|
| Public | 301,243 | 70% |
| Private | 132,043 | 30% |
| Total | 433,286 | |
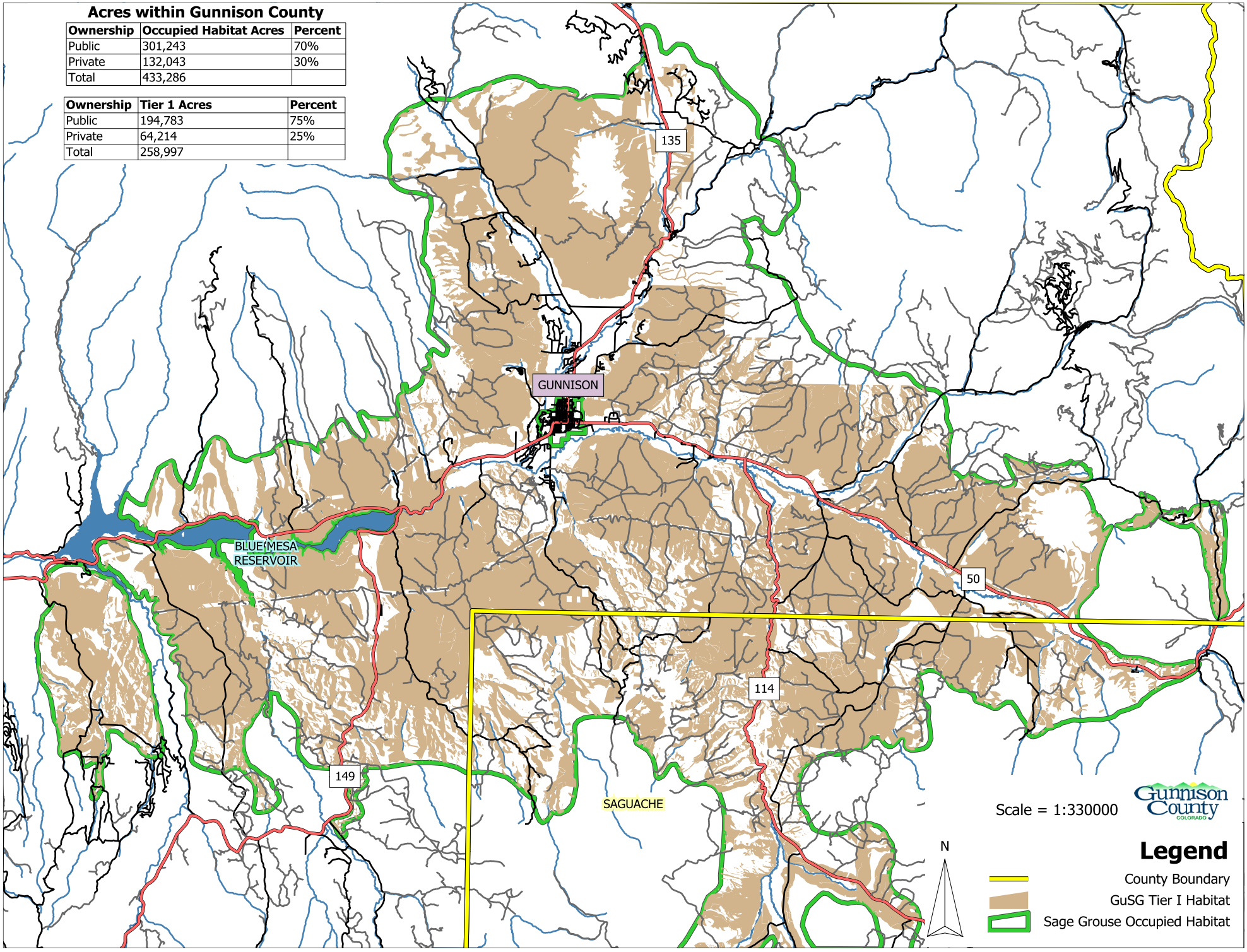
| Ownership | Tier 1 Acres | Percent |
|---|---|---|
| Public | 194,783 | 75% |
| Private | 64,214 | 25% |
| Total | 258,997 | |